Pavanne Si je m'en vois
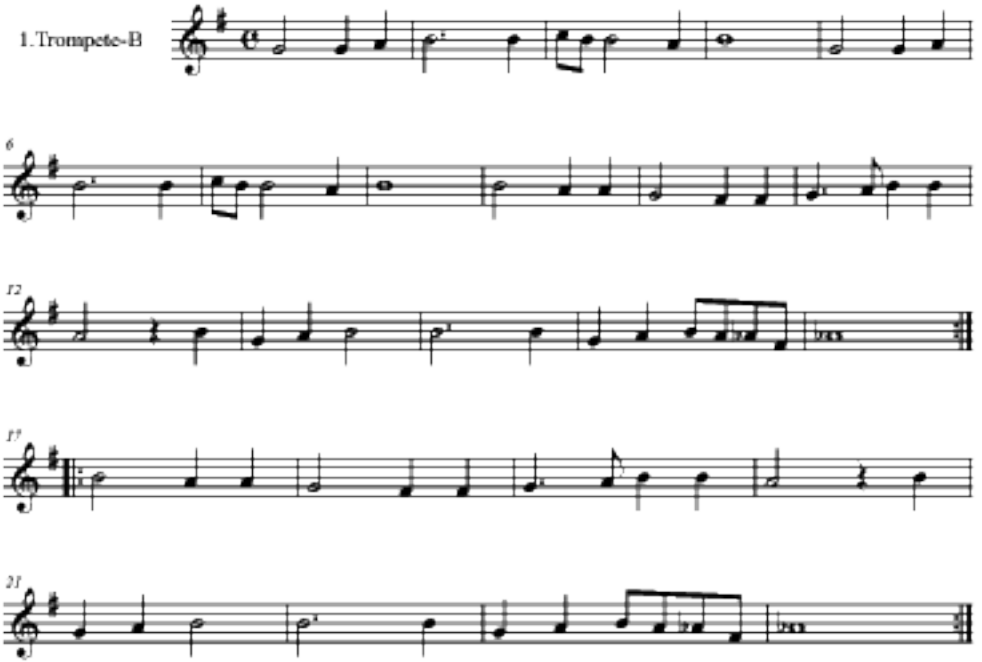
Claude Gervaise (c.1520-1560)