DIREKTION in B

„FÜR STADT UND LAND" MARSCH

von EMIL RAMEIS

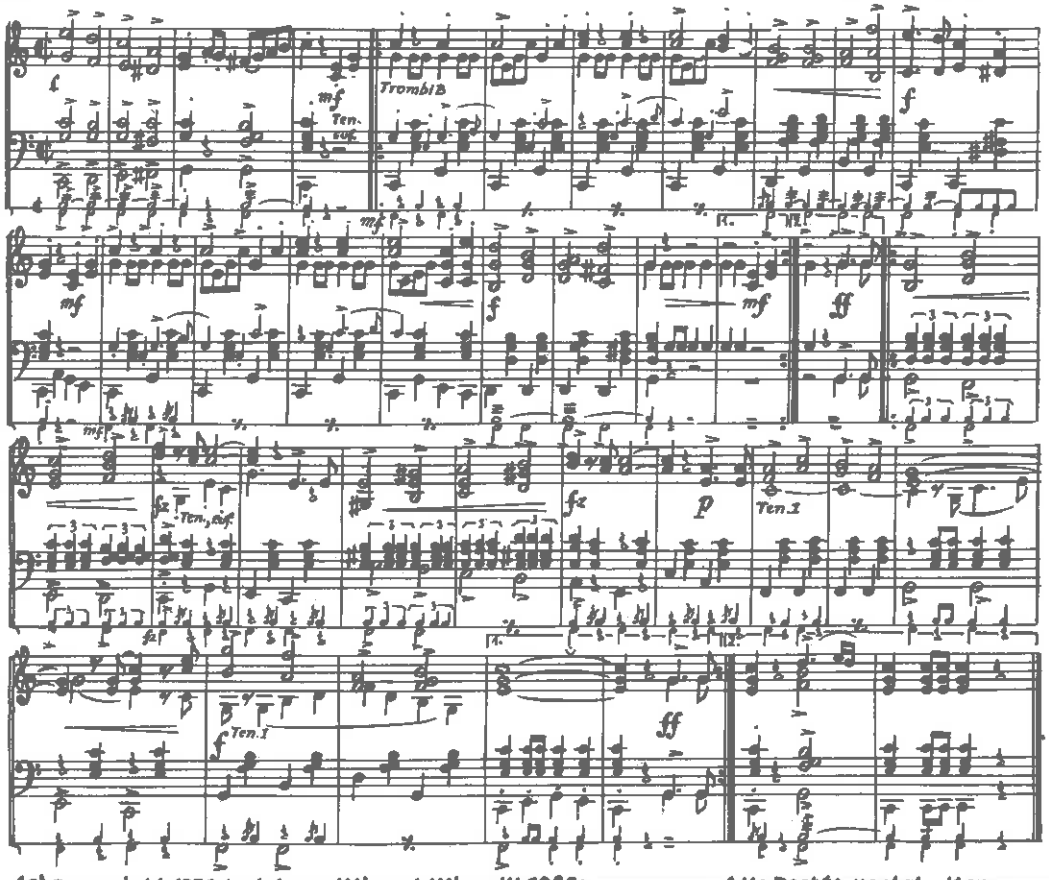

(C) Copyright 1938 by Johann Klimant, Wien. Kl. 1085a. Alle Rechte vorbehalten
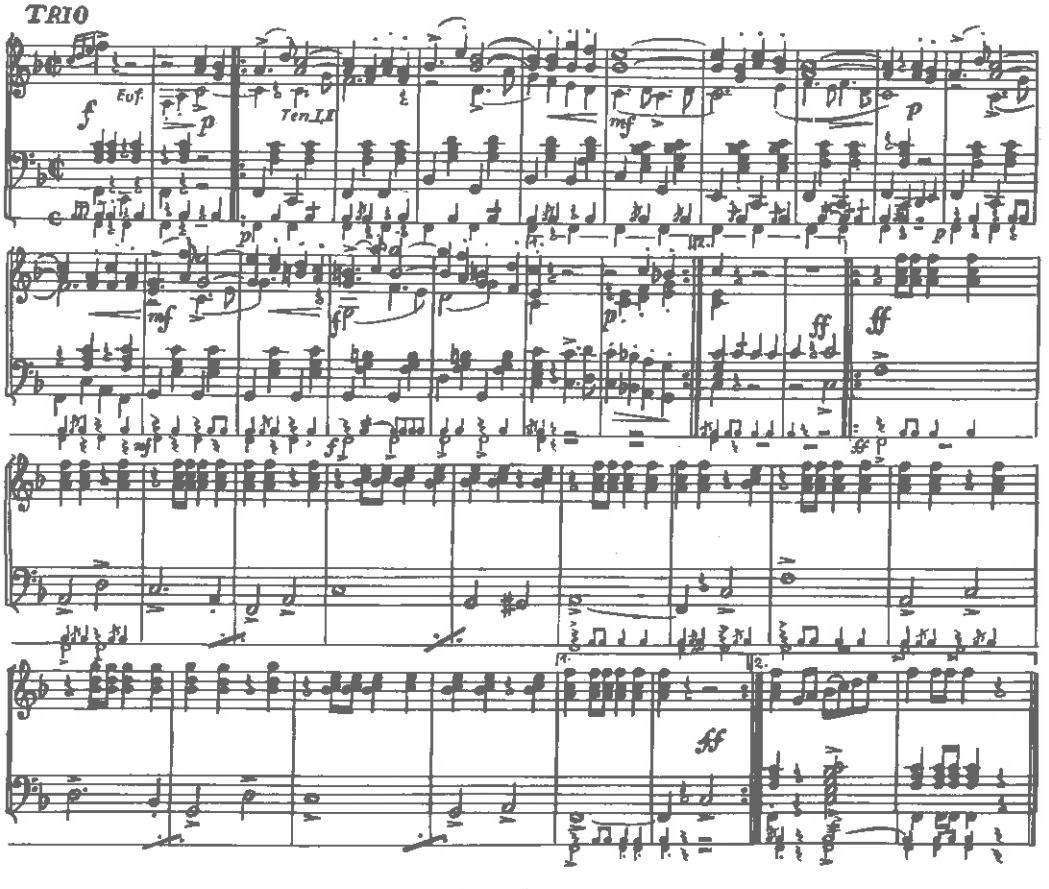
TRIO